



Santos FC - Home Field Location Map

THOMPSON PARK (formerly LANE ROAD PARK)
4250 Woodbridge
Upper Arlington, Ohio 43221

GPS Coordinates for the south (McCoy Road) parking lot:
Latitude: 83.0729 W Longitude 40.0413 N (Latitude: - 83.0729 Longitude 40.0413)

Park Location

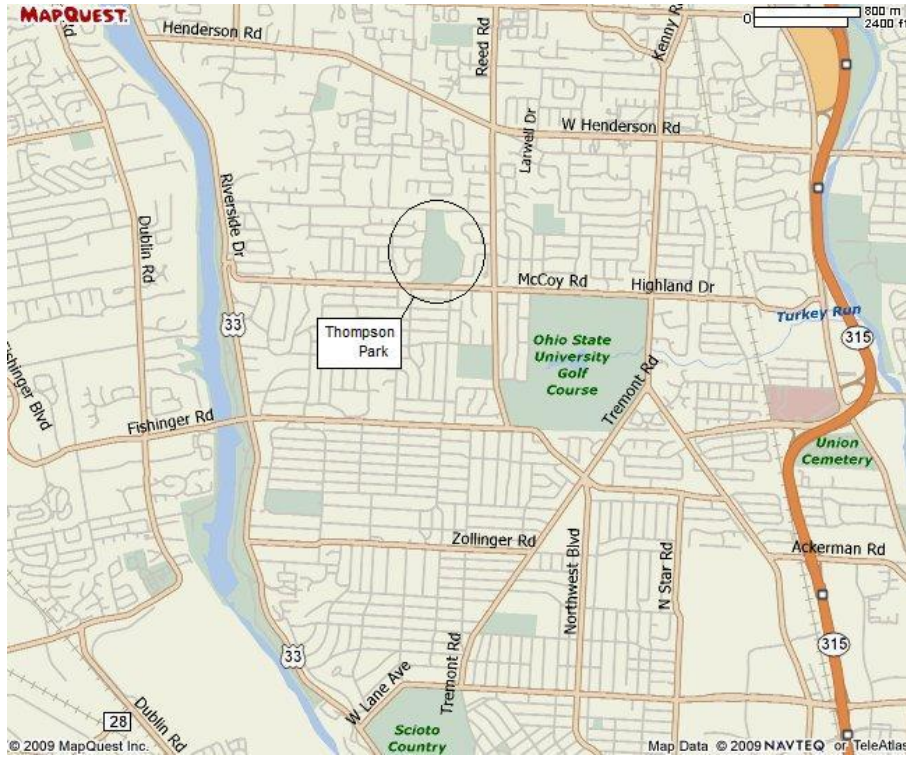

Thompson Park is shown on older maps (including Google and MapQuest) as Lane Road Park.

Thompson Park is located north of McCoy Road, south of Lane Road, east of Woodbridge Road and west of Moundview Road. This is northwest of the Ohio State University golf course.

Detailed directions can be found on page 2.

Detail of park area

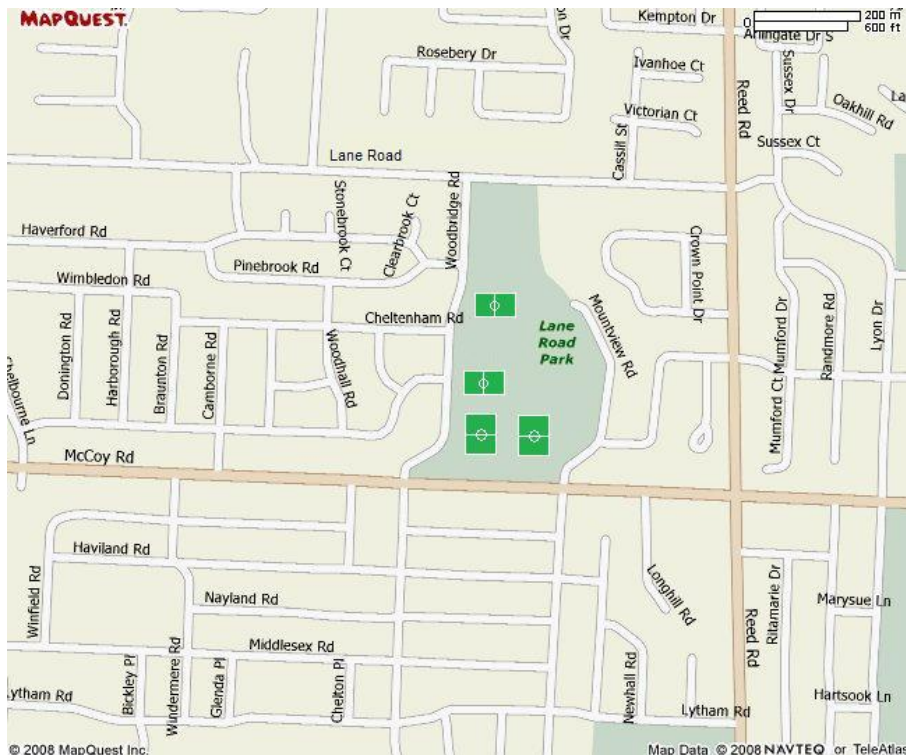

FIELD LOCATIONS

The approximate field locations are indicated on the map. Fields 1, 2 and 3 are usually located at the south end of the park, Field 4 (Central Field) one is located along Woodbridge Road south of the tennis courts and Field 5 (North Field) is located along Woodbridge Road north of the tennis courts

PARKING

Parking is available along Woodbridge Road on the west side of the park and in parking areas off McCoy Road at the south end of the park, off Woodbridge Road on the west side of the park and in two locations off Moundview Road on the east side of the park. Limited parking is available at the Lane Road Library on the north end of the park. The City of Upper Arlington does not allow parking in unpaved areas. Violators will be ticketed.

DRIVING DIRECTIONS TO THOMPSON PARK

From the near northwest:

Take Riverside Drive (US 33) south to McCoy Road.
Turn left (east) onto McCoy Road.
Thompson Park will be on your left.

From the far northwest:

Take US 33 east to I-270 South.
Exit I-270 to the Cemetary Road (Hilliard / Upper Arlington exit).
Turn left at the end of the ramp.
Stay on the road (it will curve through the Mill Run development) and become Fishingier Boulevard then Fishingier Road.
Take Fishingier Road east past Riverside Drive (US 33) to Mountview Road.
Mountview Road will be at the second traffic light on Fishingier Road after Riverside Drive.
Turn left (north) on Mountview Road.
Take Mountview Road north the first STOP sign. This is McCoy Road.
Turn left (west) on McCoy Road.
Thompson Park will be on your right.

From the north:

Take I-270 to State Route 315 South.
Take State Route 315 south to the Northwest Broadway exit.
Turn left onto Olentangy River Road at the bottom of the ramp.
Northwest Broadway is the first light. Turn right (west) onto Northwest Broadway.
Take Northwest Broadway through several lights.
Northwest Broadway dead ends into Kenny Road.
Turn left on Kenny Road.
Fishingier Road is the first light. Turn right (west) onto Fishingier Road.
Take Fishingier Road to Reed Road; the second traffic light.
Turn right (north) on Reed Road.
Take Reed Road to the third traffic light (just after St. Andrew's Church) – this is McCoy Road.
Turn left (west) on McCoy Road.
Thompson Park will be on your right.

From the west:

Take Fishingier Road east past Riverside Drive (US 33) to Mountview Road.
Mountview Road will be at the second traffic light on Fishingier Road after Riverside Drive.
Turn left (north) on Mountview Road.
Take Mountview Road north the first STOP sign. This is McCoy Road.
Turn left (west) on McCoy Road.
Thompson Park will be on your right.

From the east:

Take I-70 West to State Route 315 North.
Take State Route 315 North to the Ackerman Road exit.
Turn left (west) at the bottom of the ramp onto Ackerman Road.
Take Ackerman Road under the freeway to Kenny Road (the first road west of the freeway).
Turn right (north) on Kenny Road.
Fishingier Road is the first light. Turn left (west) onto Fishingier Road.
Take Fishingier Road to Reed Road; the second traffic light.
Turn right (north) on Reed Road.
Take Reed Road to the third traffic light (just after St. Andrew's Church) – this is McCoy Road.
Turn left (west) on McCoy Road.
Thompson Park will be on your right.

From northeast via I-670:

Take I-670 West to State Route 315 North.
Take State Route 315 North to the Ackerman Road exit.
Turn left (west) at the bottom of the ramp onto Ackerman Road.
Take Ackerman Road under the freeway to Kenny Road (the first road west of the freeway).
Turn right (north) on Kenny Road.
Fishingier Road is the first light. Turn left (west) onto Fishingier Road.
Take Fishingier Road to Reed Road; the second traffic light.
Turn right (north) on Reed Road.
Take Reed Road to the third traffic light (just after St. Andrew's Church) – this is McCoy Road.
Turn left (west) on McCoy Road.
Thompson Park will be on your right.

From the south:

Take I-71 to State Route 315 North.
Take State Route 315 North to the Ackerman Road exit.
Turn left (west) at the bottom of the ramp onto Ackerman Road.
Take Ackerman Road under the freeway to Kenny Road (the first road west of the freeway).
Turn right (north) on Kenny Road.
Fishingier Road is the first light. Turn left (west) onto Fishingier Road.
Take Fishingier Road to Reed Road; the second traffic light.
Turn right (north) on Reed Road.
Take Reed Road to the third traffic light (just after St. Andrew's Church) – this is McCoy Road.
Turn left (west) on McCoy Road.
Thompson Park will be on your right after you pass Mountview.